

Appendix B. Current RLE Personnel

Director: Jonathan Allen

Associate Director: Daniel Kleppner

Professors

Jonathan Allen
Boris Altshuler
Dimitri A. Antoniadis
Arthur B. Baggeroer
George Bekefi
A. Nihat Berker
Abraham Bers
Robert J. Birgeneau
Amar G. Bose
Louis D. Braida
Bernard E. Burke
Sylvia T. Ceyer
Sow-Hsin Chen
Bruno Coppi
Shaoul Ezekiel
Clifton G. Fonstad, Jr.

Lawrence S. Frishkopf
Hermann A. Haus
Albert Hill¹
Erich P. Ippen
John D. Joannopoulos
Marc A. Kastner
Nelson Y.-S. Kiang
John G. King
Daniel Kleppner
Jin A. Kong
Patrick A. Lee
Jerome Y. Lettvin¹
Jae S. Lim
Alan V. Oppenheim
William T. Peake

Miklos Porkolab
David E. Pritchard
William F. Schreiber
Campbell L. Searle
Jeffrey H. Shapiro
William M. Siebert
Henry I. Smith
David H. Staelin
Kenneth N. Stevens
Julius A. Stratton¹
Donald E. Troxel
Thomas F. Weiss
Jerome B. Wiesner¹
John L. Wyatt, Jr.
Henry J. Zimmermann¹

Associate Professors

Jesus A. del Alamo
Srinivas Devadas

James G. Fujimoto
Peter L. Hagelstein

Leslie A. Kolodziejski
Jacob K. White

Assistant Professors

John M. Graybeal
Jacqueline N. Hewitt

Qing Hu
Simon G.J. Mochrie

Gregory W. Wornell
Jonathan S. Wurtele

Senior Research Scientists

Nathaniel I. Durlach
John Melngailis

Joseph S. Perkell

Robert H. Rediker

Principal Research Scientists

Donald K. Eddington
John J. Guinan, Jr.

William M. Rabinowitz
Charlotte M. Reed

Philip W. Rosenkranz
Patrick M. Zurek

¹ Professor Emeritus.

Research Scientists and Research Specialists

Sami M. Ali
Giovanni Aliberti
John W. Barrett
Santanu Basu
James M. Carter
Bertrand Delgutte
Lorraine A. Delhorne
Ronald C. Englade
David W. Foss
Dennis M. Freeman

Qizheng Gu
Seth M. Hall
Thomas J. Lohman
Ivan Mastovsky
Melanie L. Matthies
Michael B. McIlrath
Dennis P. McNabb
Stefano Migliuolo
Xiao Dong Pang

Abhay K. Ram
John J. Rosowski
Stefanie Shattuck-Hufnagel
Mandayam A. Srinivasan
Linda E. Sugiyama
Mario A. Svirskey
Hong Z. Tan
Ngai Chuen Wong
Ying-Ching E. Yang

Administrative Staff

Donald F. Duffy
Virginia R. Lauricella
Barbara J. Passero

John S. Peck
Gerrard F. Power
William H. Smith

Vicky-Lynn Taylor
Donna Maria Ticchi

Support and Technical Staff

Mary C. Aldridge
Janice L. Balzer
Felicia G. Brady
Margery E. Brothers
Maruel Cabral, Jr.
Donald A. Clements
John F. Cook
Carol A. Costa
Ann K. Dix
Francis M. Doughty
Laura B. Doughty
Dorothy A. Fleischer
Kerry L. Gafney

Deborah A. Gage
Donna L. Gale
Mary S. Greene
Debra L. Harring
Maureen C. Howard
Wendy E. Hunter
Barbara A. King
Cynthia Y. Kopf
Kit-Wah F. Lai
Lisbeth N. Lauritzen
Cindy LeBlanc
David S. Lee
Catherine Lorusso

Eleanora M. Luongo
Rita C. McKinnon
Gina L.B. Milton
Mark K. Mondol
Susan E. Nelson
Donald K. North
Robert H. Priest
Brian E. Ray
Bruce A. Russell
Maxine P. Samuels
Clare F. Smith
Arlene E. Wint
Mary J. Ziegler

Postdoctoral Fellows and Associates

Ashraf S. Alkhairy
Robert C. Armstrong
Alice M. Berglund
Peter A. Cariani
Arnaldo Dal Pino
Susan L. Goldman
Wolfgang Ketterle

Yulin Li
Alexander Martin
Robert D. Meade
David P. Pullman
Sunil Puria
Christine M. Rankovic
Barrett Rogers

Selim M. Shahriar
Rosalie M. Uchanski
Filip Van Aelten
Xin Xu
Xinglong Yan
Yi Yuan

Research Assistants

Charles C. Abnet	Andre B. Fletcher	Martin Muendel
Michael Ames	Joseph A. Frisbie	Keith S. Nabors
John G. Apostolopoulos	Alex W. Fung	Shujaet Nadeem
David V. Arnold	Eric M. Fuchs	Vasant Natarajan
Neer R. Asherie	Boris Golubovic	Phillip T. Nee
William W. Au	James G. Goodberlet	Julien J. Nicolas
Babak Ayazifar	Mark E. Griffith	James M. Njeru
Ali J. Azarbayejani	Nitin Gupta	John H. Oates
Ziad J. Azzam	Rajesh K. Gupta	Michael P. O'Connell
Sandeep Bahl	Troy D. Hammond	Scott N. Paine
Kelly S. Bai	Hsiu C. Han	Lily Y. Pang
Donald G. Baltus	John C. Hardwick	Lisa A. Pickelsimer
Keren Bergman	Scott D. Hector	Kelly L. Poort
Kevin R. Boyce	Michael R. Hee	Matthew H. Power
John P. Braud	Eason Ho	Khalid Rahmat
Louis R. Brothers	Michael S. Ho	Malini Ramaswamy
Martin Burkhardt	Jeffrey R. Holley	Mark W. Reichelt
Pin-P. Chang	David M. Horowitz	Michael J. Schwartz
Elaine Y. Chen	Chih-Chien Hsu	Amelia H. Shen
Grace H. Chen	Wen Hu	Gennady Shvets
Jerry C. Chen	David Huang	Luis M. Silveira
Jyh-Shing Chen	Gregory T. Huang	Andrew C. Singer
Marilyn Y. Chen	Charles T. Hultgren	Jurgen H. Smet
Tak K. Cheng	Janice M. Huxley	Stephen P. Smith
Shiufun Cheung	Brian R. Jacobson	Jared P. Squire
Tony Chiang	Joseph M. Jacobson	Robert W. Stadler
Kyeongjae Cho	Hong Jiao	Gideon P. Stein
Woo-Young Choi	Michael A. Joffe	Richard E. Stoner
William Chu	Joel T. Johnson	Chi-Kuang Sun
Isaac L. Chuang	Mark A. Johnson	Ke-Xun Sun
Jeffrey A. Colborn	Mattan Kamon	Kohichi R. Tamura
Manoel E. Conde	Charles A. Katz	Mohammad A. Tassoudji
Samuel R. Conner	Farzana I. Khatri	Anthony A. Triolo
Christopher J. Corcoran	Songmin Kim	Michael J. Tsuk
Christopher A. Coronado	Jari M. Kinaret	Morrison Ulman
Michael W. Courtney	Cheung-Wei Lam	Luigi Vacca
Pierre Coutu	Dicky Lee	Jesus Noel Villasenor
Jay Damask	Laurence H. Lee	Pavel S. Volfbeyn
Kristin Dana	Gadi Lenz	Jing Wang
Kiran B. Dandekar	Stan Y. Liao	Li-Fang Wang
Daniel J. DiLorenzo	Sharlene A. Liu	Lorin F. Wilde
David J. Dougherty	Jennifer A. Lloyd	Timothy A. Wilson
Paul Duchnowski	Robert I. Lutwak	Vincent V. Wong
Scott B. Dynes	Gregory R. Martin	Albert R. Woo
Christopher R. Ekstrom	Paul S. Martin	Rolf A. Wyss
Ibrahim M. Elfadel	Marc O. Mewes	Jiqing Xia
John D. Ellithorpe	Alberto M. Moel	Chang D. Yoo
Darin R. Ernst	Michael C. Moldoveanu	Kambiz C. Zangi
Paul W. Fieguth	Peter A. Monta	Farhad Zarinetchi
Siegfried B. Fleischer	John D. Moores	

Teaching Assistants

Saurav Bhatta
John R. Buck
Naomi Chesler
Kevin G. Christian
Shepard S. Doeleman
Anthony E. English
Ibrahim A. Hajj Ahmad

Kyle K. Iwai
Sumanth Kaushik
Darren L. Leigh
Christian R. Musil
Hanalabos Papadopoulos
Michael O. Polley
Stephen F. Scherock

Scott R. Shepard
Lon E. Sunshine
Murat E. Veysoglu
Susie J. Wee
Taylen J. Wong
Kenneth W. Yee

Graduate Students

Tomas A. Arias
Robert G. Atkins
Ian M. Avruch
Kerry L. Beach
Karl K. Berggren
Bruce L. Carvalho
Palmyra E. Catravas
Claudio L. Cesar
Hwa-Ping Chang
Michael S. Chapman
Irfan U. Chaudhary
Yiu Y. Chu
Kevin M. Cuomo
Charles Q. Davis
Kendall Davis
Anthony D. Della Ratta
Frank DiFilippo
Andy B. Dobrzeniecki
Christopher R. Doerr
Kamyar Eshghi
Jerrold A. Floro
Ethan B. Foxman
Steven G. Frain
Eric J. Gaidos
Edouard A. Garcia

Reza A. Ghanbari
Julie E. Greenberg
Rogeve Gulati
Katherine L. Hall
Helen M. Hanson
John F. Heanue
Olivier Herbelot
Lori K. Herold
Bruce N. Ingle
Steven H. Isabelle
Erik B. Iverson
Mark K. Jablonski
Jacek Jachner
Donna-Jean Kaiser
Chwen-yuen Ku
Volkan C. Kubali
Warren M. Lam
Daniel D. Lee
Eddie F. Lee
Henri J. Lezec
Kevin Li
Harold H. Lim
Yong Liu
Joseph A. Maxwell
Michael M. McCue

Ignacio S. McQuirk
Ann W. Morgenthaler
Malini V. Narayanan
Aradhana Narula
Lynn E. Nelson
Sourabh Niyogi
Janet L. Pan
Gregory E. Penn
Brian M. Perreault
Andrew M. Rappe
Michael D. Richard
Todd H. Rider
Jon C. Sandberg
Steven D. Schultz
Hugh E. Secker-Walker
Mark N. Seidel
Barbara G. Shinn
Chung-Hao Shue
Ricardo Telichevesky
Christopher B. Umminger
Bernadette Upshaw
Kathleen E. Wage
Xinglong Yan
Julius J. Yang
Peter T. Yu

Undergraduate Students

Mustafa K. Ahmed
Carlos A. Aneses
John E. Berberian
Michele M. Bierbaum
Upanishad K. Chakrabarti
Venkatesh R. Chari
Belinda Cheng
Jonathan C. Doan
Mauricio A. Escobar
Othan Estrada
David M. Fanning
Juan Ferrera
Darlene J. Ford
Eliza Fulton
Curtis A. Gabrielson
Rajashi Ghosh
Daniel I. Goldman

Danielle C. Goodman
Andrew H. Grant
James A. Grimm
Daniel F. Gruhl
Akikazu Hashimoto
Todd A. Hay
Surendranauth Hiranman
Erica T. Kashambuzi
Jerome S. Khohayting
Andrew E. Lan
Huy X. Le
Chee-Heng Lee
Huiying Li
Michael H. Lim
Matthew J. Marjanovic
Terrence L. Marshall
Meredith M. McKenzie

Michael S. Mermelstein
Mark D. Messier
Euclid E. Moon
Lee P. Ng
Lynn E. Niles
Daniel B. Olster
Sang H. Park
Thomas J. Paul
Eliot J. Quataert
Kenneth N. Ricci
Diane E. Ronan
Brian A. Rubin
Rohit Sakhuja
Alexis P. Silitch
David L. Sisson
Joie Sun
Roderick D. Trantum

Evren R. Unver
 Scott R. Velazquez
 Latha Venkataraman
 Monika K. Walczak

Janet Wang
 Michele A. Wang
 Thomas R. Westcott

Eric A. Woods
 Peter S. Yesley
 Noah D. Zamdmer

Visiting Scientists

Lucio H. Acioli
 Sunny Y.C. Auyang
 Yuji Awano
 Vladimir Barsukov
 Corine A. Bickley
 Franco Carpignano
 Paolo Detragiache
 Theodore W. Ducas
 Kaigham J. Gabriel
 Bernard Gold
 Ehud Heyman
 Yuzo Hirayama
 Pallavi Jha

Lance G. Joneckis
 Arthur K. Jordan
 Franz X. Kaertner
 Che Y. Kim
 Jack Kotik
 Giovanni Lapenta
 Jaejin Lee
 Antonio Mecozzi
 Cesar F. Meirelles
 Christopher B. Moore
 Phylis Morrison
 Guilia A. Nassi
 Marco Nassi

Kevin O'Neill
 Karen L. Payton
 Caterina Riconda
 Stanley J. Rosenthal
 Hannes J. Schmiedmayer
 Yun Shao
 Masataka Shirasaki
 Fabrice Vallee
 Min Wei
 Rongqing Xu
 Masanori Yamaguchi
 Leonid E. Zakharov

Research Affiliates

John S. Barlow
 Herbert J. Bernstein
 Giuseppe Bertin
 Suzanne Boyce
 Frank S. Cardarelli
 Steven Colburn
 Carol Y. Espy-Wilson
 Ignacio Garcia-Otero
 Gad Geiger
 Richard S. Goldhor
 Kenneth W. Grant
 Robert D. Hall
 Philip R. Hemmer
 Robert E. Hillman
 Eva B. Holmberg

Caroline B. Huang
 Yoshiko Ito
 Joseph A. Jarrell
 John D. Kierstead
 Janet D. Koehnke
 Harlan Lane
 Charles P. Lin
 Neil A. Macmillan
 John I. Makhoul
 Sharon Y. Manuel
 Bruce R. Musicus
 Mark R. Nilsen
 Leonard L. Picard
 Soon Y. Poh
 James C. Preisig

Mara G. Prentiss
 Stephen A. Raymond
 Carol C. Ringo
 Joseph F. Rizzo
 Jay T. Rubinstein
 Robert T. Shin
 Richard J. Solomon
 Frank J. Stefanov-Wagner
 David A. Steffens
 Kenneth P. Wacks
 Jane W. Webster
 Ehud Weinstein
 David R. Williams
 Meng Yu Zhu

In Memoriam

Professor Emeritus Alan H. Barrett (1927 - 1991)

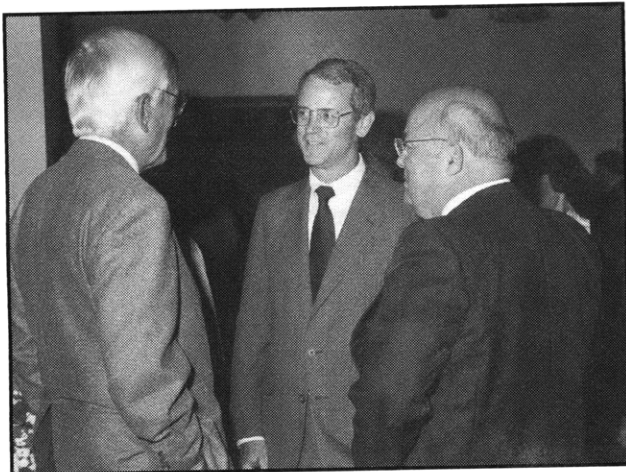

Nobel laureate Dr. Norman F. Ramsey, Jr. of Harvard University and MIT President Dr. Charles M. Vest rendezvous with RLE's Director Jonathan Allen.

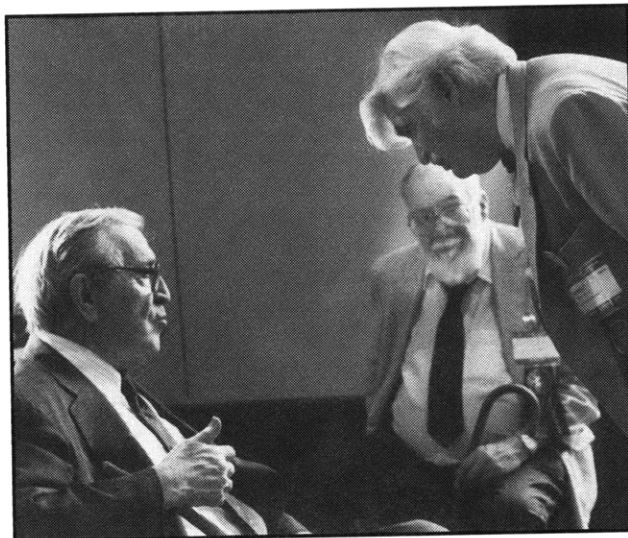

RLE Directors Emeriti Jerome B. Wiesner (left) and Albert G. Hill (center) confer with Robert V. Pound. All three were with RadLab's Group 53 (Radio Frequency).

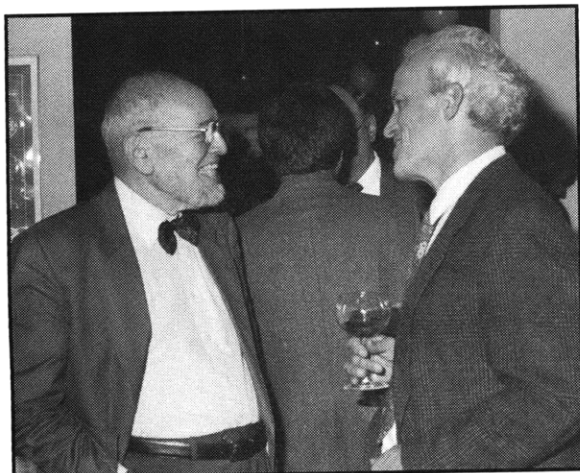

Institute Professor Emeritus Walter A. Rosenblith catches up with Professor Daniel Kleppner, RLE Associate Director.

Celebrating Milestones

In 1991, two distinguished anniversaries were celebrated: the MIT Radiation Laboratory's 50th and RLE's 45th. The Research Laboratory of Electronics, which was established in 1946, grew out of MIT's wartime Radiation Laboratory (1940-45). Two special events were held to honor the milestones shared by these laboratories. (Photos by John Cook)



Former RLE RadLab editor Dr. Helen L. Thomas with Professor and RLE Director Emeritus Henry J. Zimmerman.

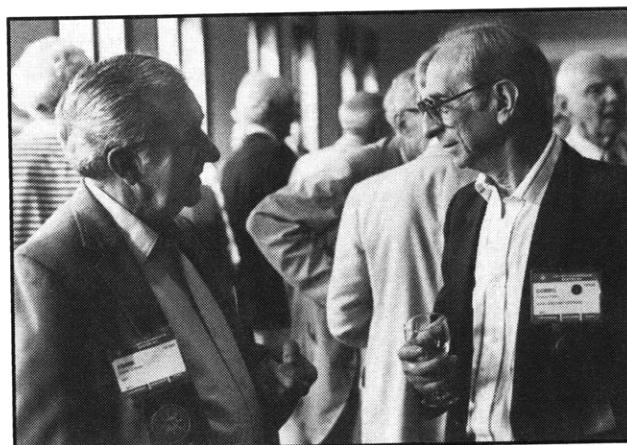

Former RadLab/RLE staffers Frank J. O'Brien and D. Cosmo Papa renew acquaintances.